

Dates for Your Diary and Information!



**Please pray for those
leading the service
today**

**All
mobile devices need to be
turned off
or switched to silent
during services please.**

Many thanks!



**Please make sure
that if anyone has notices they want
giving out on Sundays, they should
be given to the Steward team by the
Saturday evening at the latest –
otherwise there is no guarantee
they will be read out**

Many thanks

**EVENTS HERE AT
WASHINGBOROUGH.....**

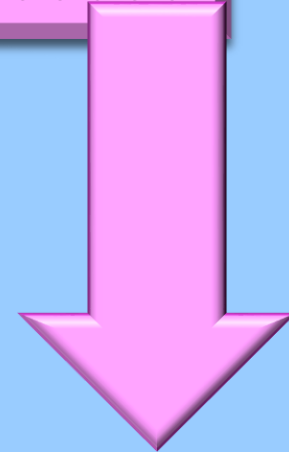

Beetle Drive
To raise funds for FiSH.

Saturday 11th May

from 3.00-5.00pm.

Tickets from Joan or Carolyn

£2 children and £5 adults

Includes refreshments.

Try something new at WMC

Gospel Singing

A group are meeting to sing gospel music
in the chapel.

Twice monthly from 10.00

15th & 29th April - 13th & 20th May

Anyone who is interested is invited to
attend - women and men.

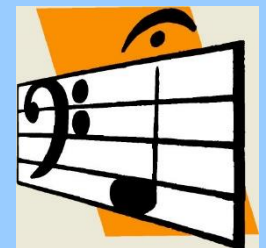
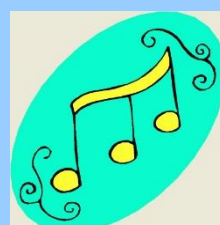
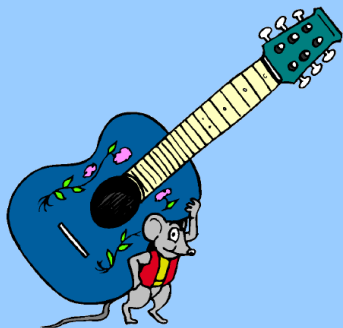

WMC Prayer – see *link names for more information*

3rd THURSDAY OF EACH MONTH we meet to pray for our own church's needs and for all those who meet here
- **10.15-11.30 – *Gwyneth***

1st Saturday of each month, from 10.15 a.m. in the worship area – to pray for the wider needs of our community & church

Create a Logo

Fill this space

**Adults and Children
Have a go – create a
suitable logo – the two
churches leaderships
teams will select a winner
–and we will see it in use
as the two churches work
together.**

**We would like a logo to
indicate the many
occasions when we work
alongside St. John's e.g.
Tuesday coffee morning –
FISH project etc.
Could you create a 'churches
together logo' we could use
to indicate our joint
ventures.**

**...or maybe this
one.**

**NOTICES OF ACTIVITIES AT
OTHER CHURCHES &
VENUES.....**

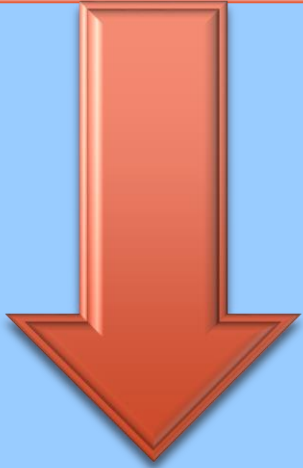

COFFEE MORNING AT BURTON ROAD FOR “OPEN DOORS”

SATURDAY 4TH MAY

**All are welcome to the next coffee morning at
Burton Road Methodist Church from
10am - 11.30am**

**donations will go towards Open Doors
<https://www.opendoorsuk.org>**

**Open Doors supports persecuted Christians with Bibles,
Christian materials, training, and in a whole host of other
ways - so that they know they are not forgotten and can
stand strong to serve their communities.**

FUNDRAISER FOR THE COMMUNITY LARDER

MONDAY 6TH MAY

10.30am to 1pm

**Lincoln Ukulele band will be playing at
The Cherry Tree Inn, Laburnum Drive,
Cherry Willingham**

**The entrance 'fee' is a can or packet of
something for the Community Larder.**

CHRISTIAN AID BIG BREAKFAST

BURTON ROAD METHODIST CHURCH

SATURDAY 18TH MAY

9am to 11am

Come join us and have a wonderful cooked breakfast whilst learning about the work of Christian Aid and raise money for Christian Aid Week (May 12 – 18)

<https://www.christianaid.org.uk/Christian-Aid-Week>

CELEBRATING WESLEY DAY

FRIDAY 24TH MAY at 7pm

a special service at Raithby-by-Spilsby, in the grounds of Raithby Hall. Former President of Conference, Revd. Dr. Brian Beck will be the speaker. More details from Rev Eleanor Smith (eleanor.smith@methodist.org.uk)

SATURDAY 25TH MAY at 2.30PM

at Epworth Old Rectory, there is a free, outside performance – “I am John Wesley” - by Sh'ma Kingdom Drama. For more info please ring 01427 872268.

Healing Rooms

LINCOLN

Now in 4 venues:

Monday: - 5-6.30 pm - Costa Coffee, Carlton Centre, Outer Circle Road

Tuesday: - 10-11.30 am – Moorland Park Methodist Church

Tuesday: 5-6.30 pm - Costa Coffee, Valentine Retail Park, Valentine Road, Lincoln

Wednesday: - 10-11.30 am – St. Giles Methodist Church, Lincoln



The logo for MSI (Missionary Society of the Church of England) features the lowercase letters 'msi' in white on a green rectangular background.

**CONNECTING CHURCH WITH
COMMUNITY!**

**Eastgate United Reformed- Church,
Bourne, PE10 9LB**

**Looking for a way to connect with your community?
Interested in taking a creative look at being church?**

3 session course :

**Saturday 29th June, Saturday 6th July and
Saturday 13th July 14:00 – 17.00**

**The FREE msi course consists of five 90 minute sessions
which explore:**

- Church and culture
- Mission and church
- Church and Community
- Offering a mixed economy
- Where next?

please contact rjbushby12@gmail.com

23-30 May 2021! – Pilgrimage to the Holy Land

Looking well ahead, Rev Bruce Thompson is leading a trip to the Holy Land, taking in places such as Bethlehem, Nazareth, Galilee and the Mount of Olives. Please contact Bruce on 804011 or revbrucet@yahoo.co.uk for more details and to register your interest.

